



LETTINGS | SALES | PROPERTY MANAGEMENT



4 Venice Corte, Lewisham,
London, SE13 7FW

£2,100.00
Per month

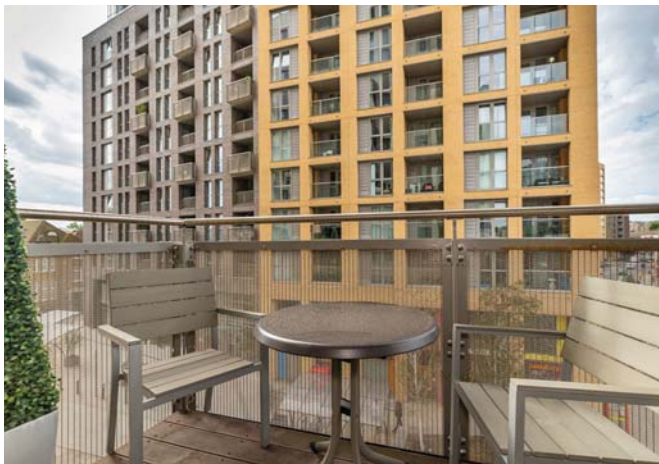

4 Venice Corte, Lewisham,
London, SE13 7FW

£2,100.00
Per month

This charming two bedroom apartment is located on the second floor of Venice Corte, forming part of the popular Renaissance Development with concierge and communal garden.

A wonderfully located two bedroom one bathroom apartment located just a short walk from Lewisham Shopping Centre, High Street, as well as many other amenities such as Gyms, Restaurants and Cafes.

The property is just a very short walk to Lewisham DLR, Rail station offering 8 minute journey to London Bridge and beyond as well as several bus routes.

DESCRIPTION



2 Bedrooms



1 Bathroom



1 Reception

Council Tax: **C**

Available Date: **3rd September 2025**

Furnishing Status: **Furnished**

Deposit: **£2,423.08**

Nearest Station (inc. distance):

- Lewisham Station 0.2M

FEATURES

- Concierge
- Superb location
- Balcony
- Short walk to Lewisham DLR and Rail
- Lewisham Shopping Centre on doorstep

The apartment comprises of 650sq ft with open plan living area and fitted kitchen.



FLOOR PLANS



IMAGE
COMING SOON

These particulars, whilst believed to be accurate are set out as a general outline only for guidance and do not constitute any part of an offer or contract. Intending purchasers should not rely on them as statements of representation of fact, but must satisfy themselves by inspection or otherwise as to their accuracy. No person in this firms employment has the authority to make or give any representation or warranty in respect of the property.

AREA MAP



ENERGY PERFORMANCE GRAPH

